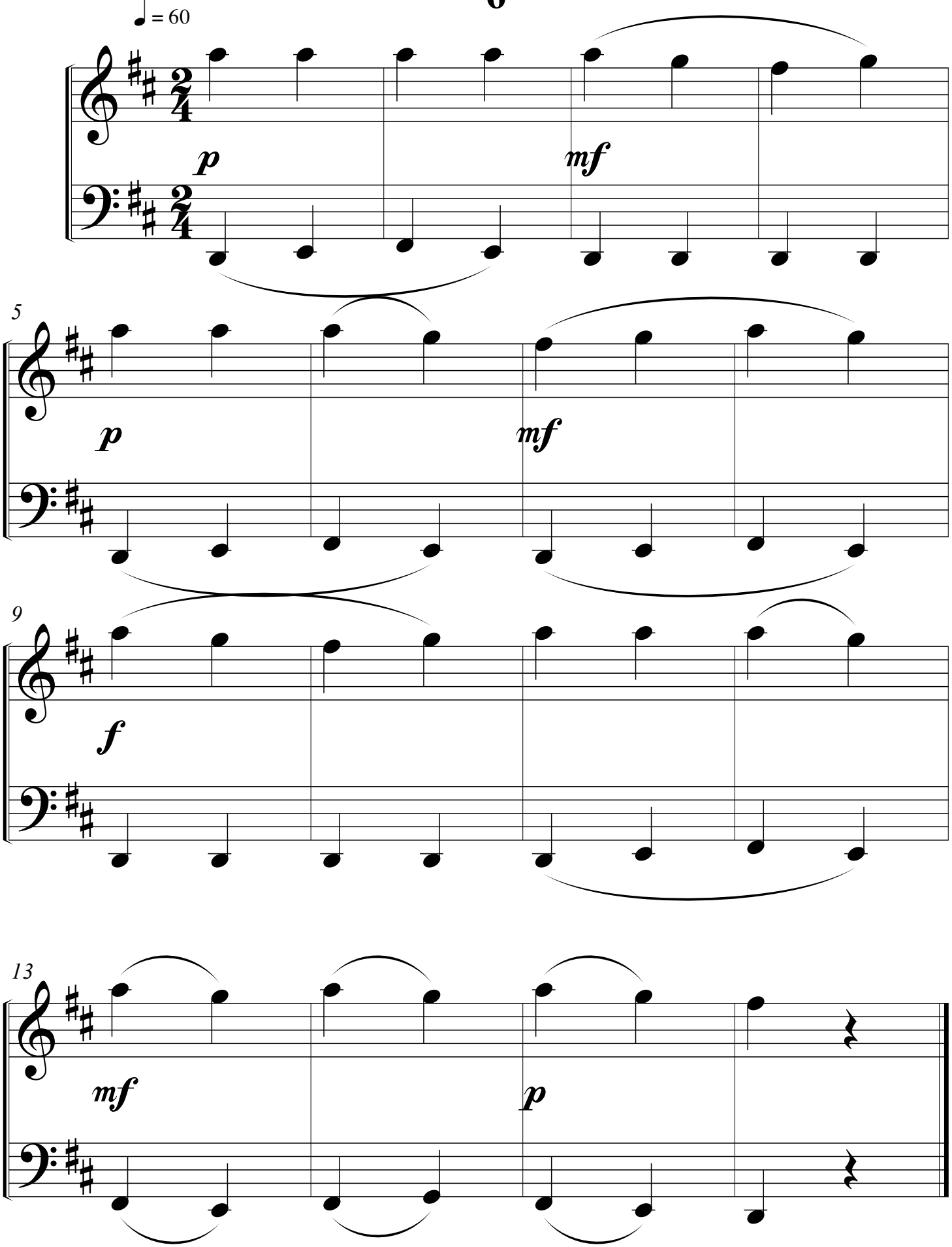
♩ = 60
p
mf
5
p
mf
9
f
13
mf
p