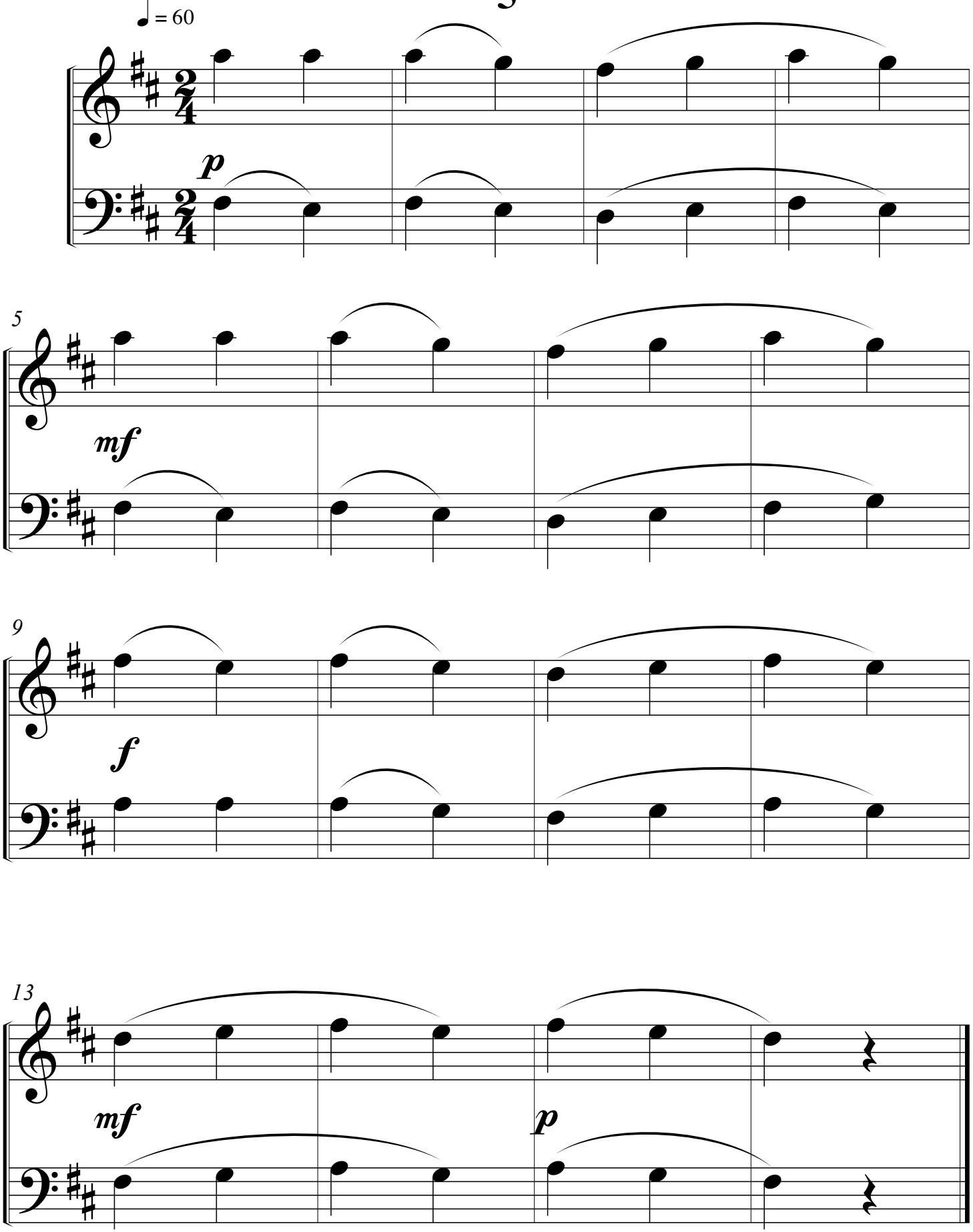
♩ = 60
p
5
mf
9
f
13
mf
p