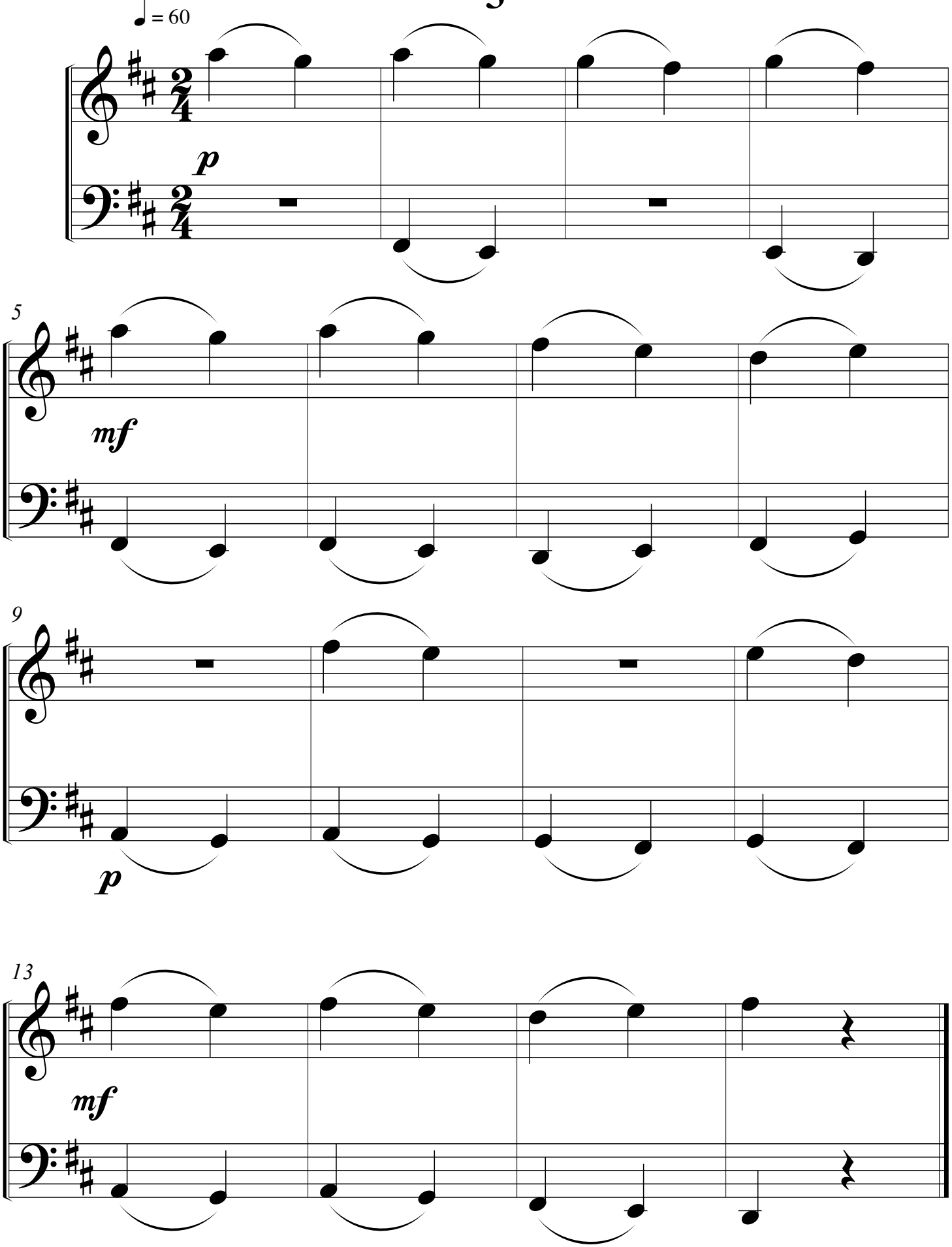
♩ = 60
p
5
mf
9
p
13
mf