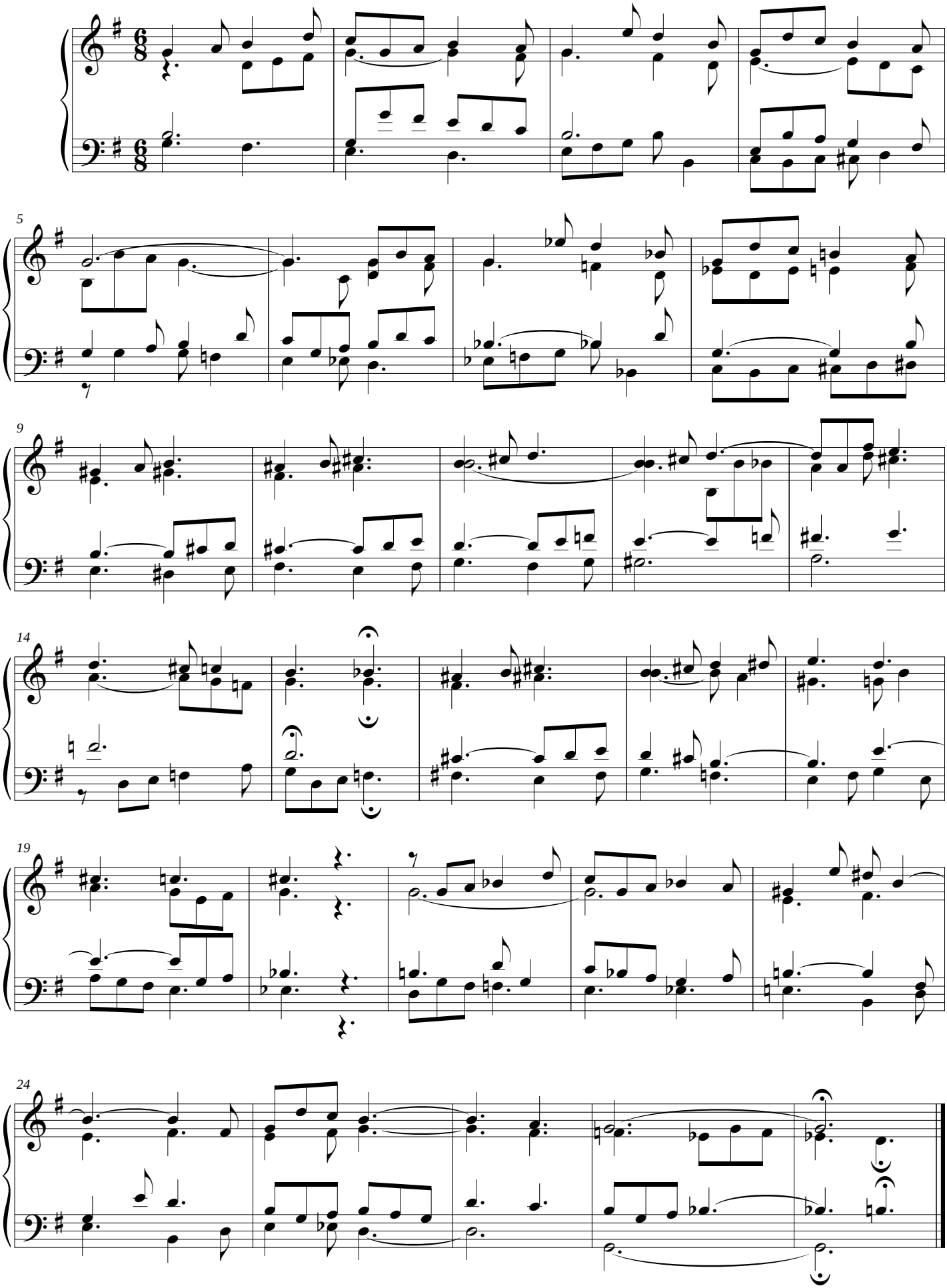

©Tomás Gilabert Giner,2014,Valencia (Spain)