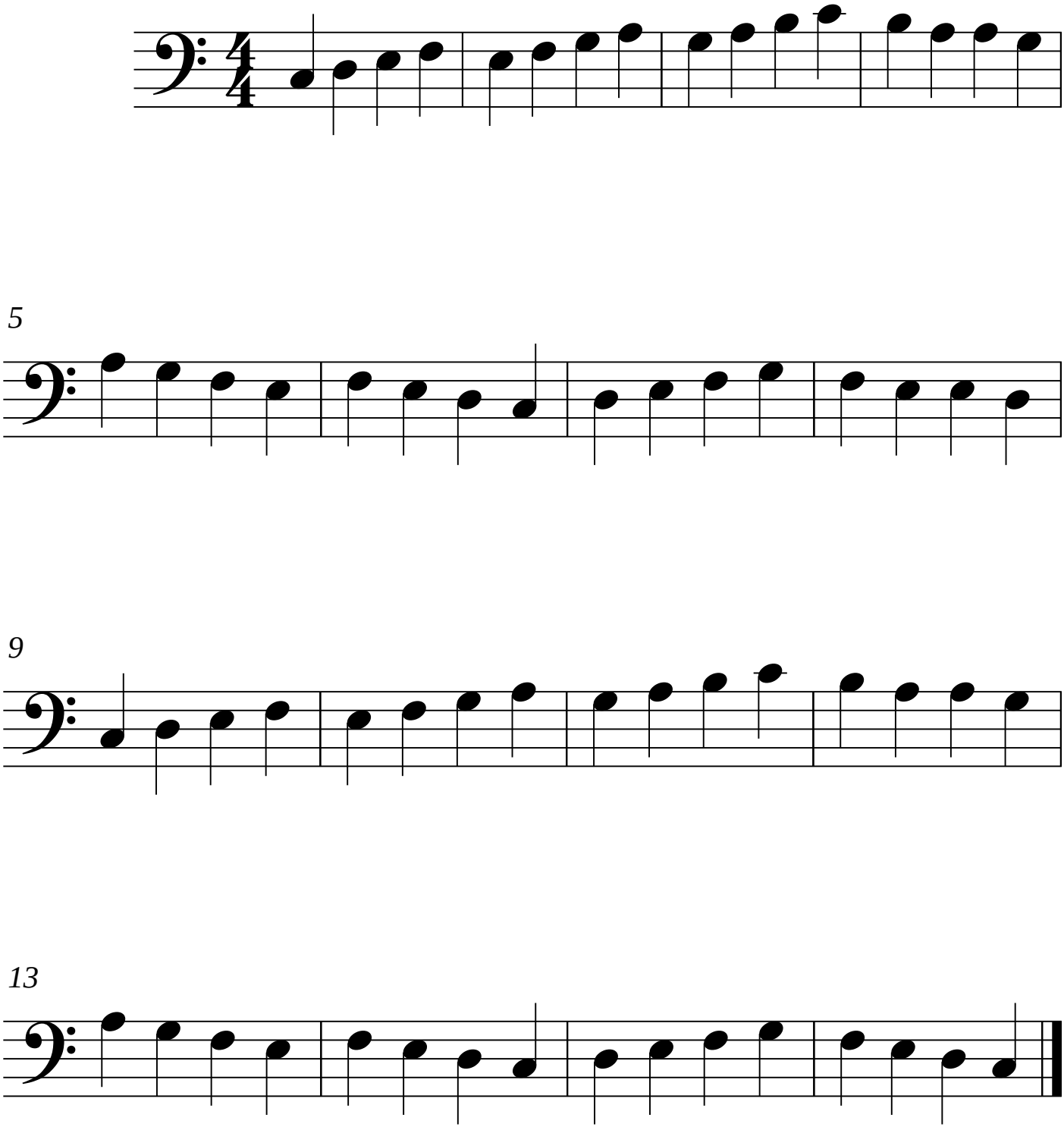Tetracordos