20. Siciliana

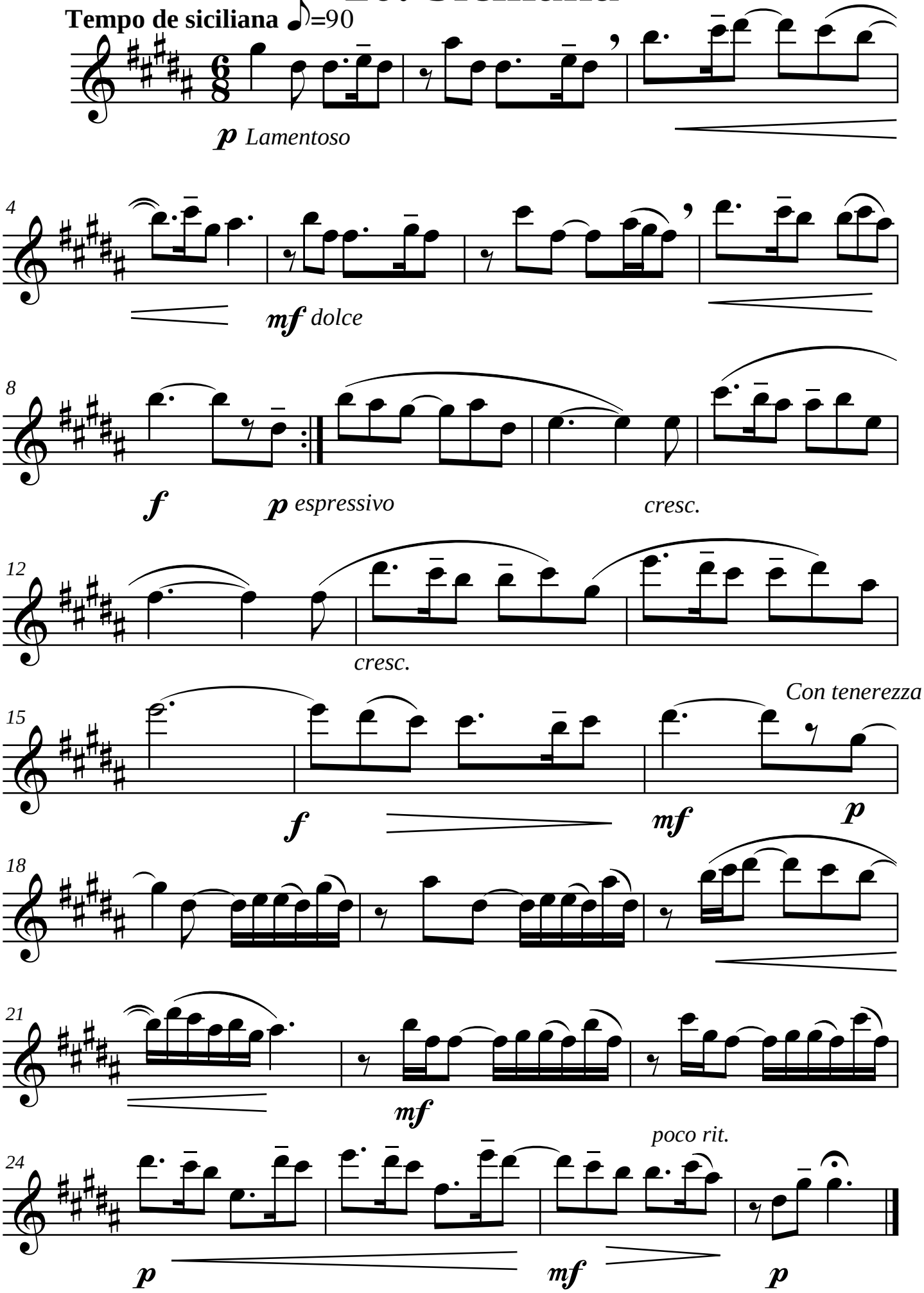

©Tomás Gilabert Giner,2013,Valencia (Spain)