Dictados III
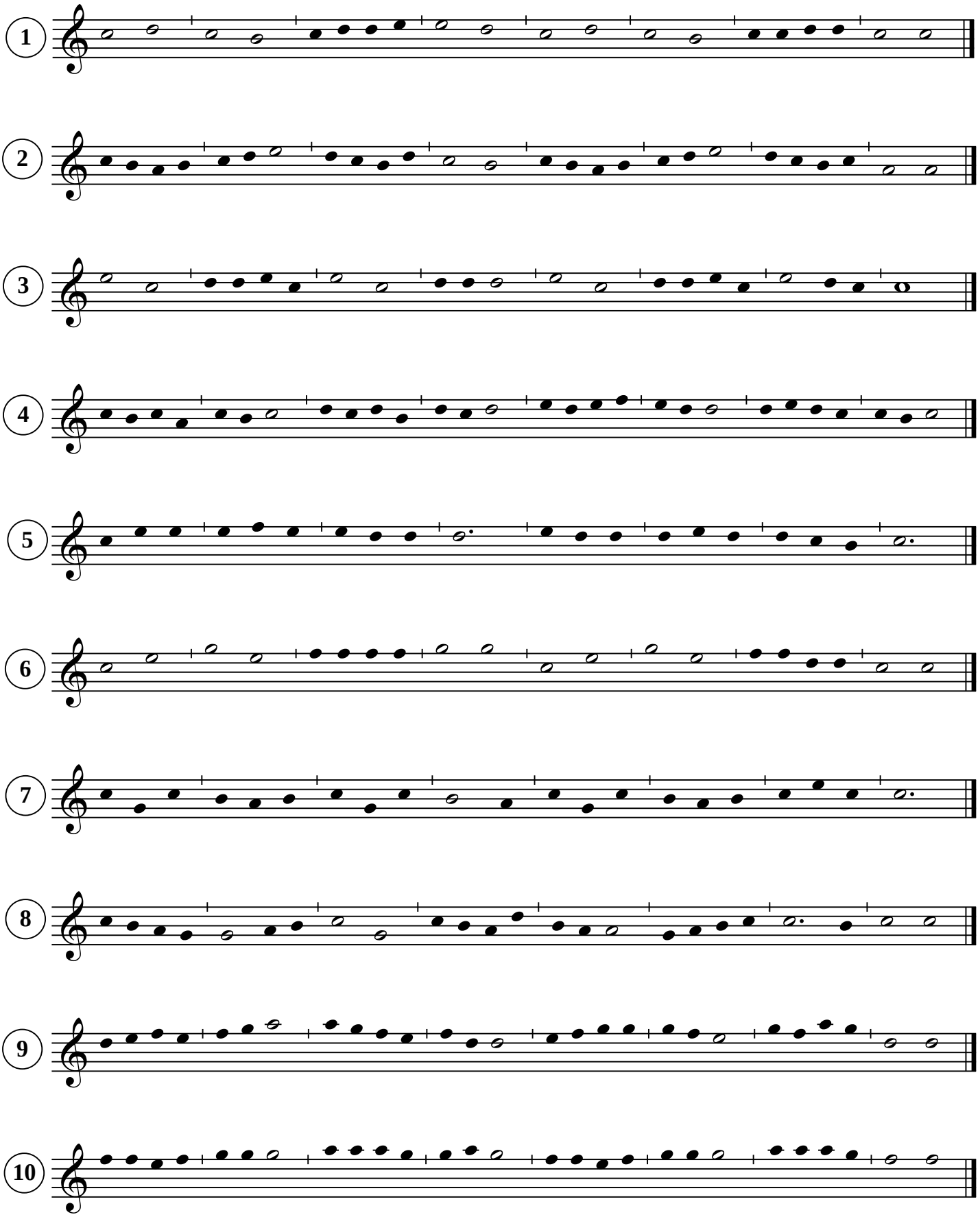
(Do5)