Dictados I
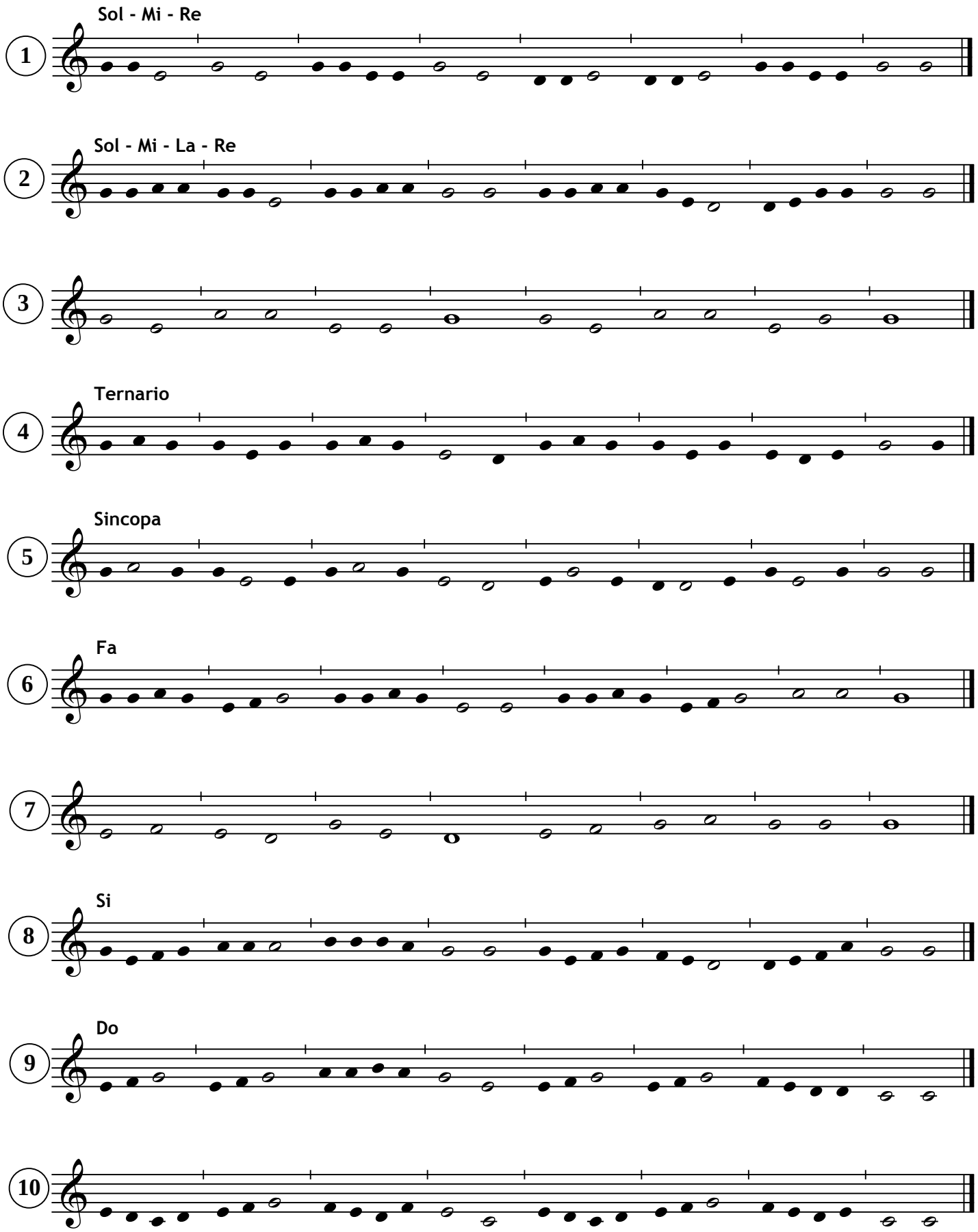
(Las primeras notas)