Pastoralis

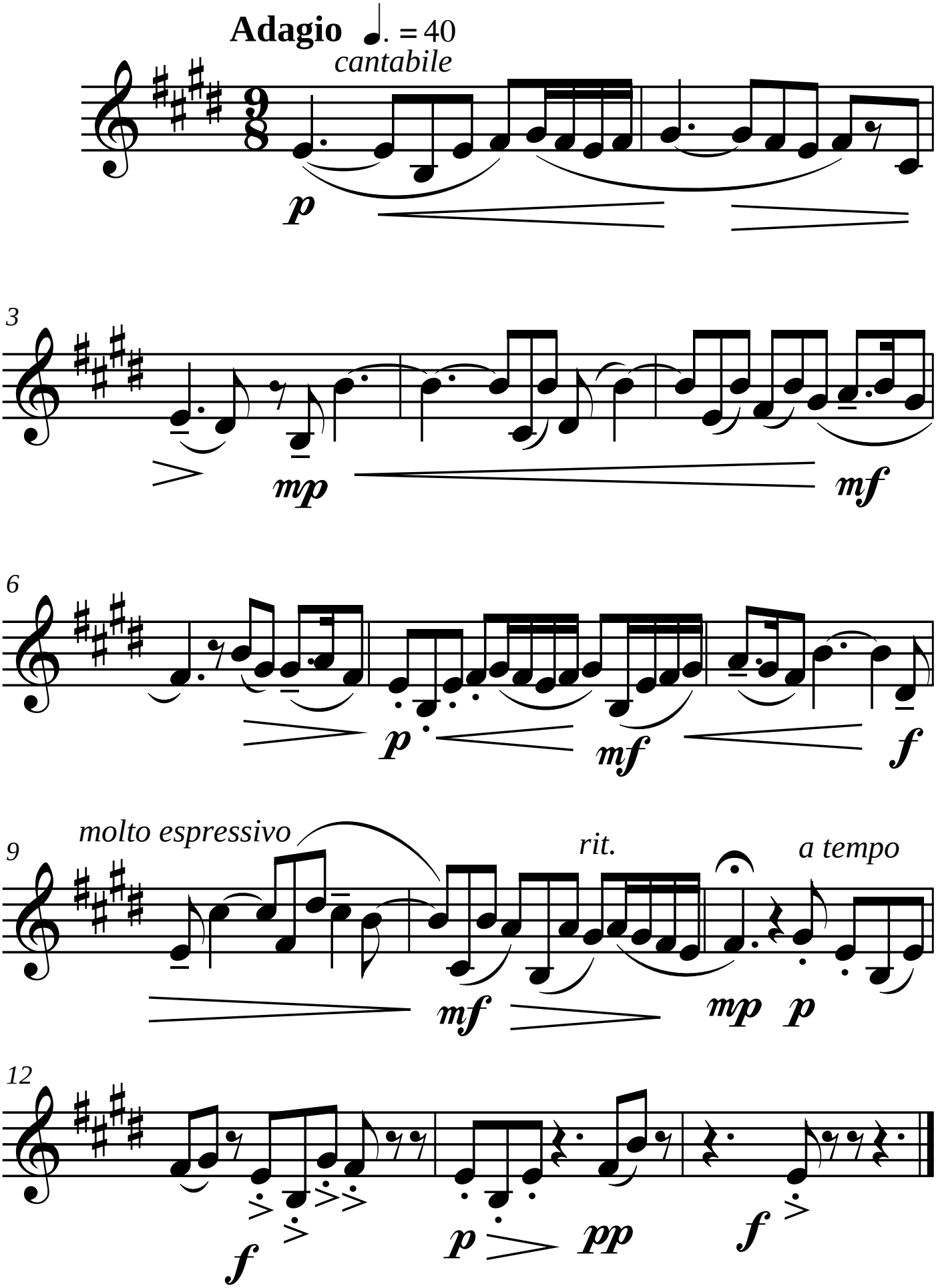
Adagio ♩. = 40
cantabile
p
3
mp
mf
6
p
mf
f
9
molto espressivo
rit.
a tempo
mf
mp
p
12
f
p
pp
f