6

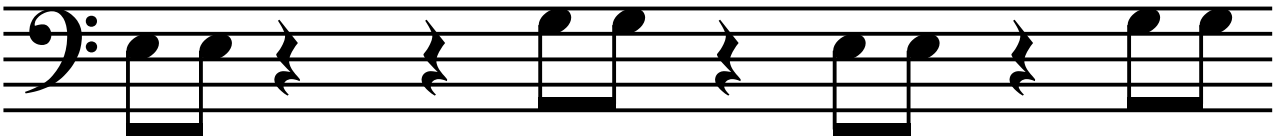

5

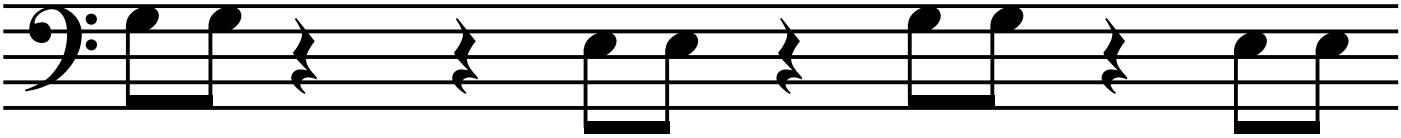

9
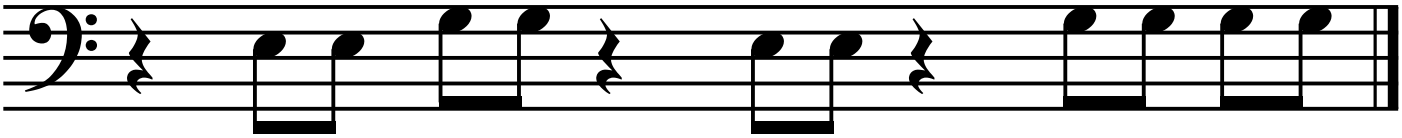
13