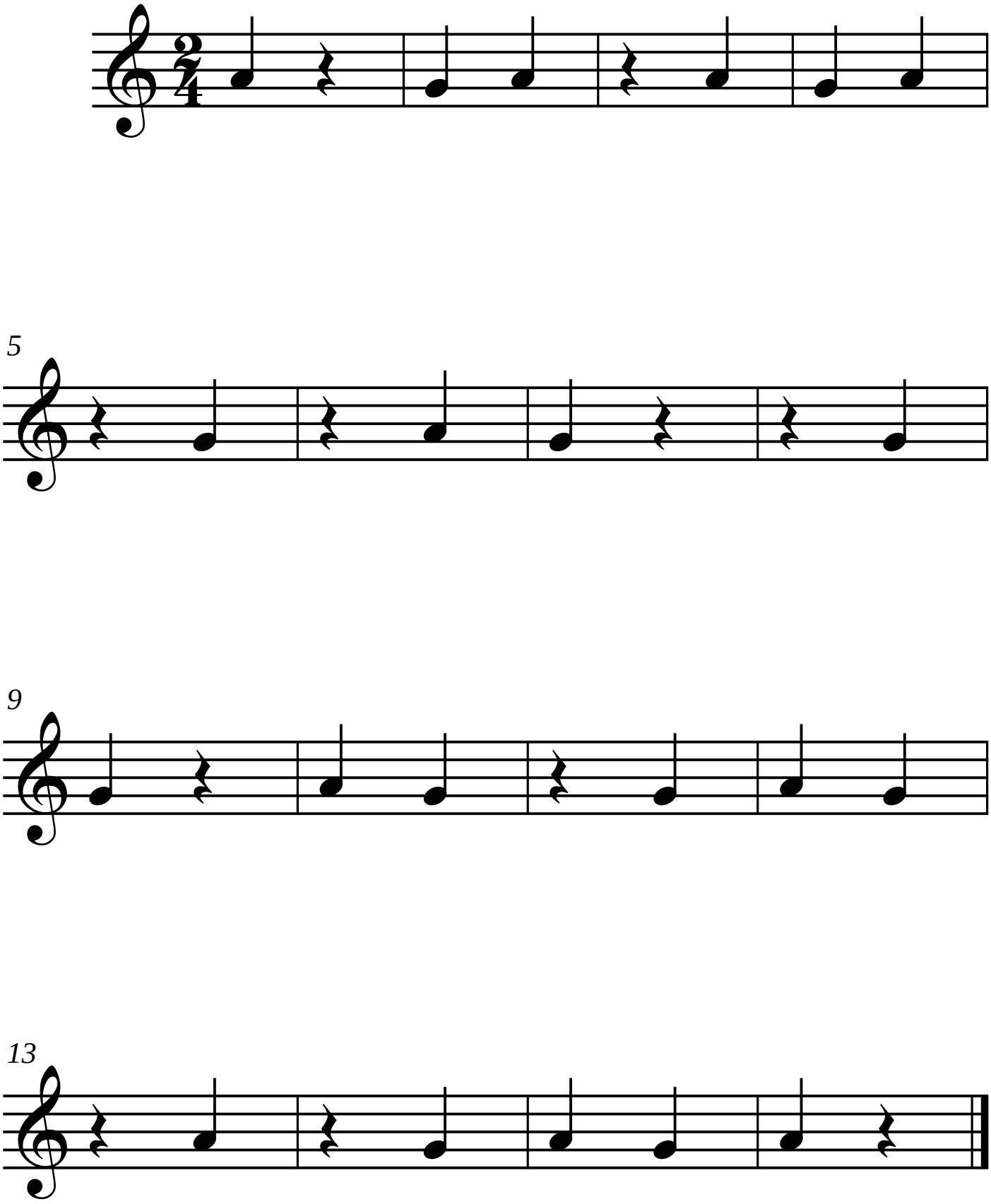
5
9
13