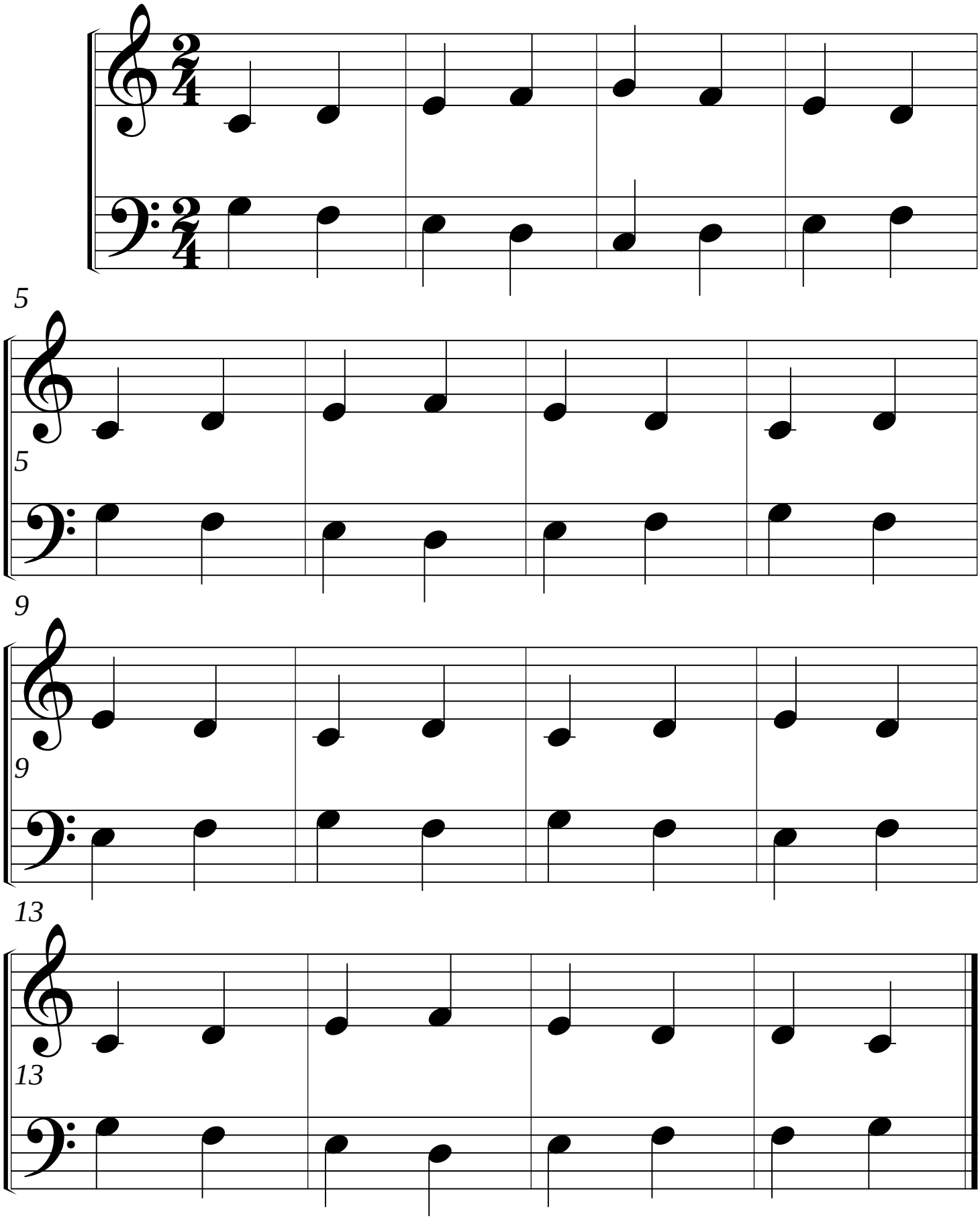
5
5
9
9
13
13