

Rondó

Allegro ♩. = 120

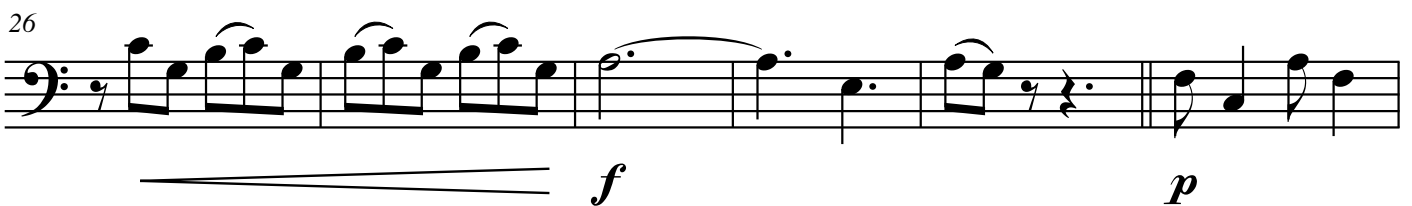
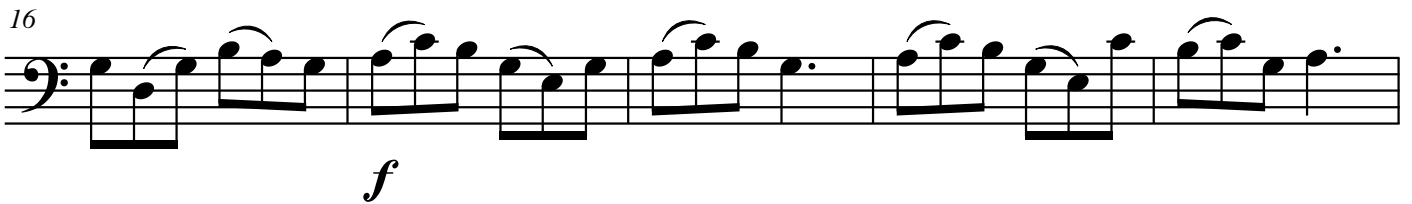
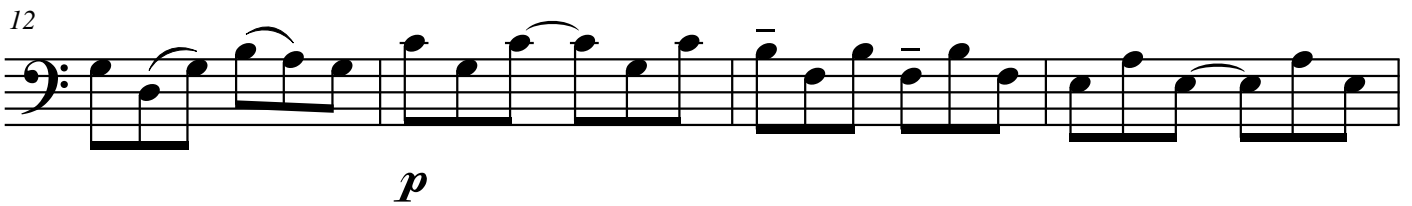
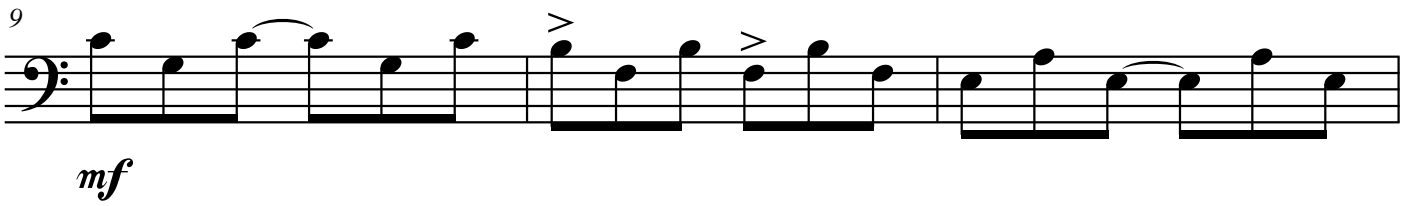
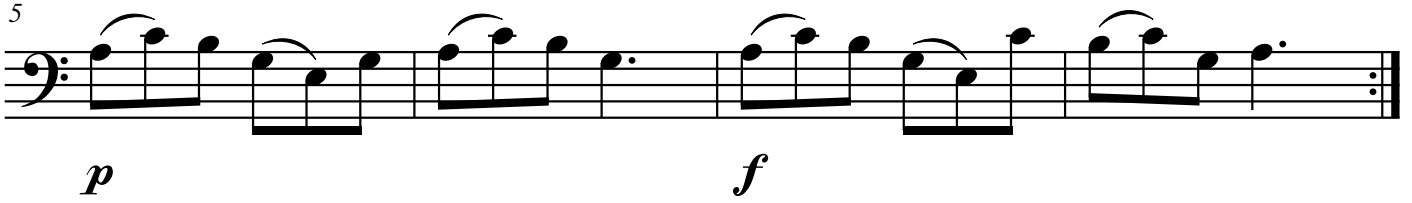
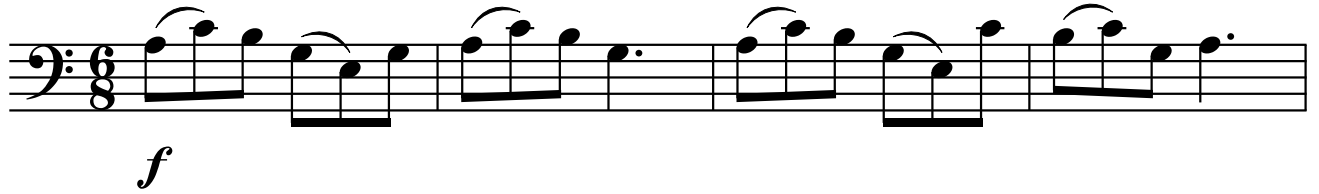

32

mf

37

f *p*

42

mf *f*

47

p *f* *pp*

52

f

57

p *f* *p*

62

mf *fp* *ff*
