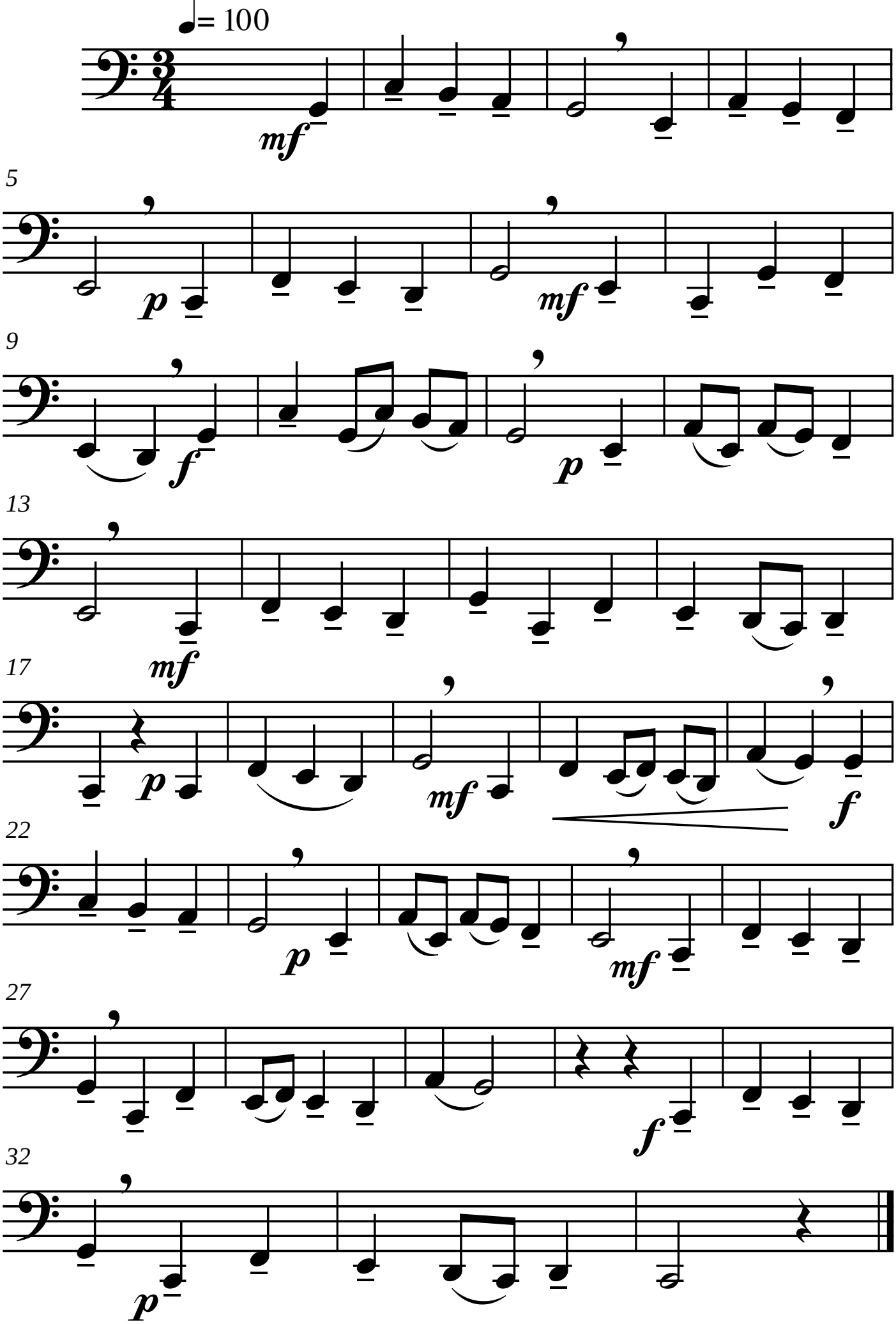El salto de la rana