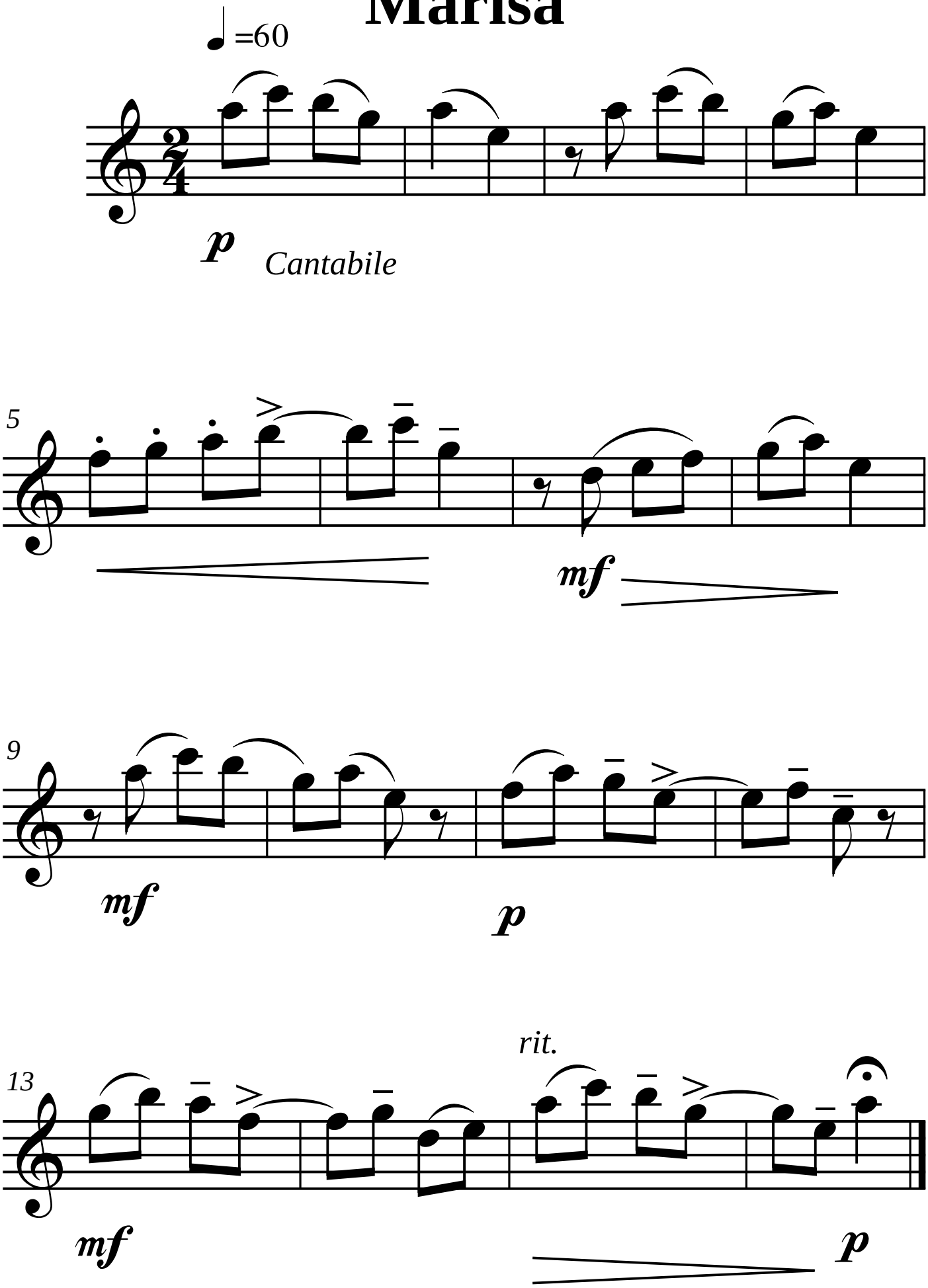Marisa